

EF-03  
ESCALA 1:20

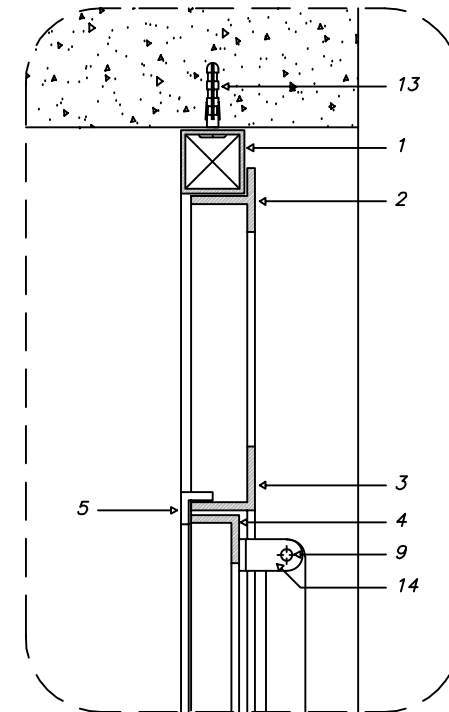

DET. 1  
ESCALA 1:3

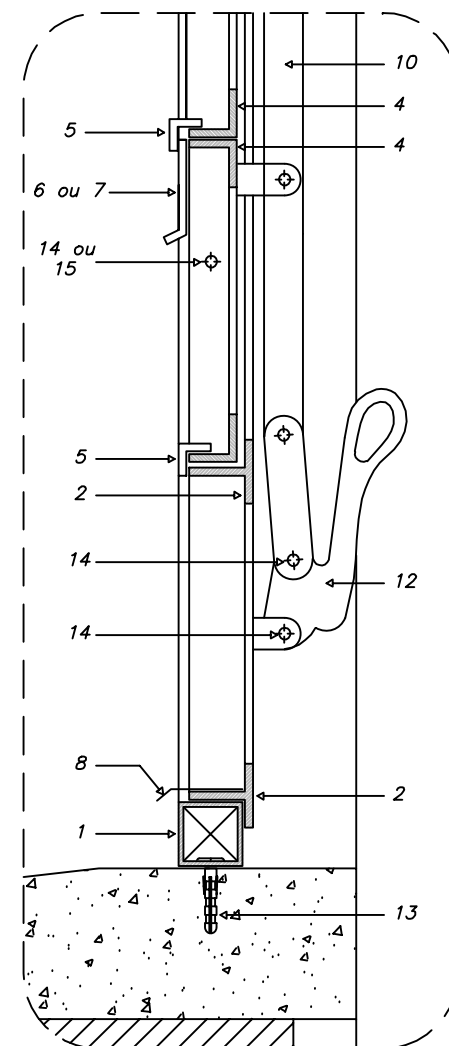

DET. 2  
ESCALA 1:3

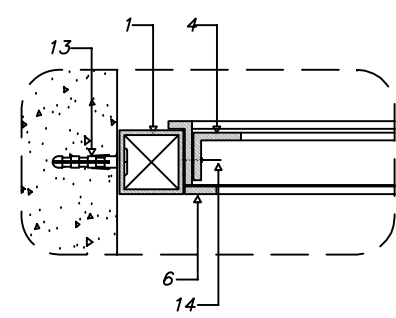

DET. 3

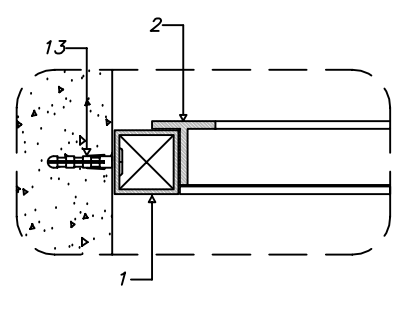

DET. 5

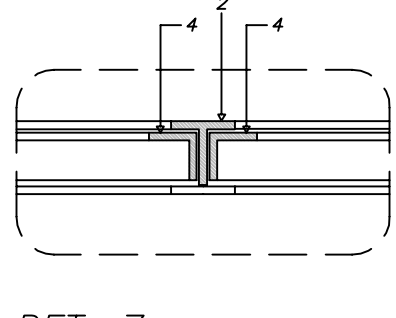

DET. 7

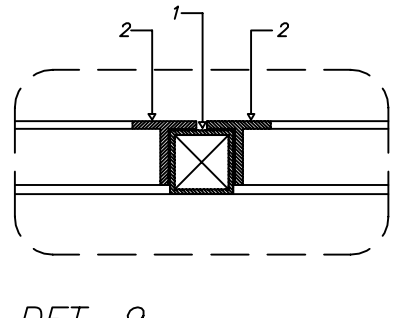

DET. 9

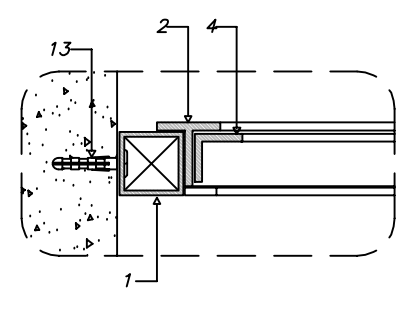

DET. 4

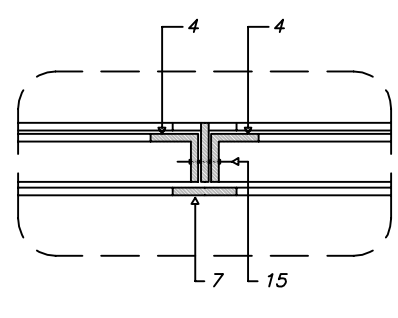

DET. 6

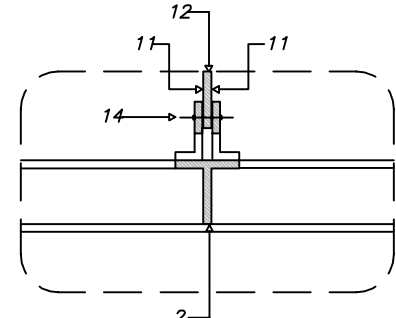

DET. 8

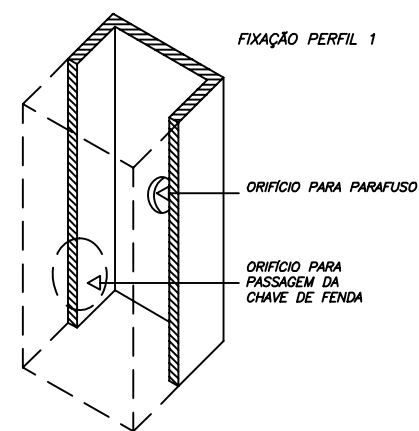

DET. 10

- PERFIS DE FERRO
- 1 - TUBO QUADRADO DE 1" x 1" e = 1.90 mm
  - 2 - TREFILADO "I" DE 1" x 1" x 1/8"
  - 3 - TREFILADO "L" DE 1" x 1" x 1/8"
  - 4 - TREFILADO "L" DE 3/4" x 3/4" x 1/8"
  - 5 - TREFILADO "L" DE 1/2" x 1/2" x 1/8"
  - 6 - BARRA CHATA DE 1/2" x 1/8"
  - 7 - BARRA CHATA DE 1" x 1/8"
  - 8 - PINGADEIRA EM CHAPA 16 DOBRADA
  - 9 - "L" DE 1" x 1/2" x 1/8"
  - 10 - BARRA CHATA DE 3/4" x 1/4"
  - 11 - BARRA CHATA DE 3/4" x 1/8"
- REBITES DE CABEÇA CHATA
- 14 - 3/4" Ø 3/16"
  - 15 - 7/8" Ø 3/16"

- CONSTITUINTES:
- b sculas em perfis de ferro
  - batentes em perfis de ferro
  - vidros planos, transparentes lisos, e=4mm

- ACESS RIOS:
- alavanca de lat o
  - rebites de ferro cabe a chata
  - buchas de nylon e/ou grapas met licas (chumbadores)
  - parafusos de ferro, rosca soberba

- ACABAMENTO:
- b sculas e batentes, pintura esmalte sint tico, sobre base anit-oxidante
  - alavanca pintada

- CRIT RIOS DE MEDI  O:
- un: por unidade instalada

A APROVA  O DESTES PROJETO N O IMPLICA NO RECONHECIMENTO, POR PARTE DA PREFEITURA MUNICIPAL DO DIREITO DE PROPRIEDADE DO TERRENO E NEM EXIME O PROJETISTA DE SUA RESPONSABILIDADE SOBRE O MESMO.

PROPRIET RIO

RESPONS VEL POR PROJETO

OBSERVA  ES:

N O RETIRAR COTAS NO DESENHO  
VERIFICAR MEDIDAS IN LOCO

EF-03

DET 08

ESCALA:  
INDICADA

DATA:  
MAIO / 2005